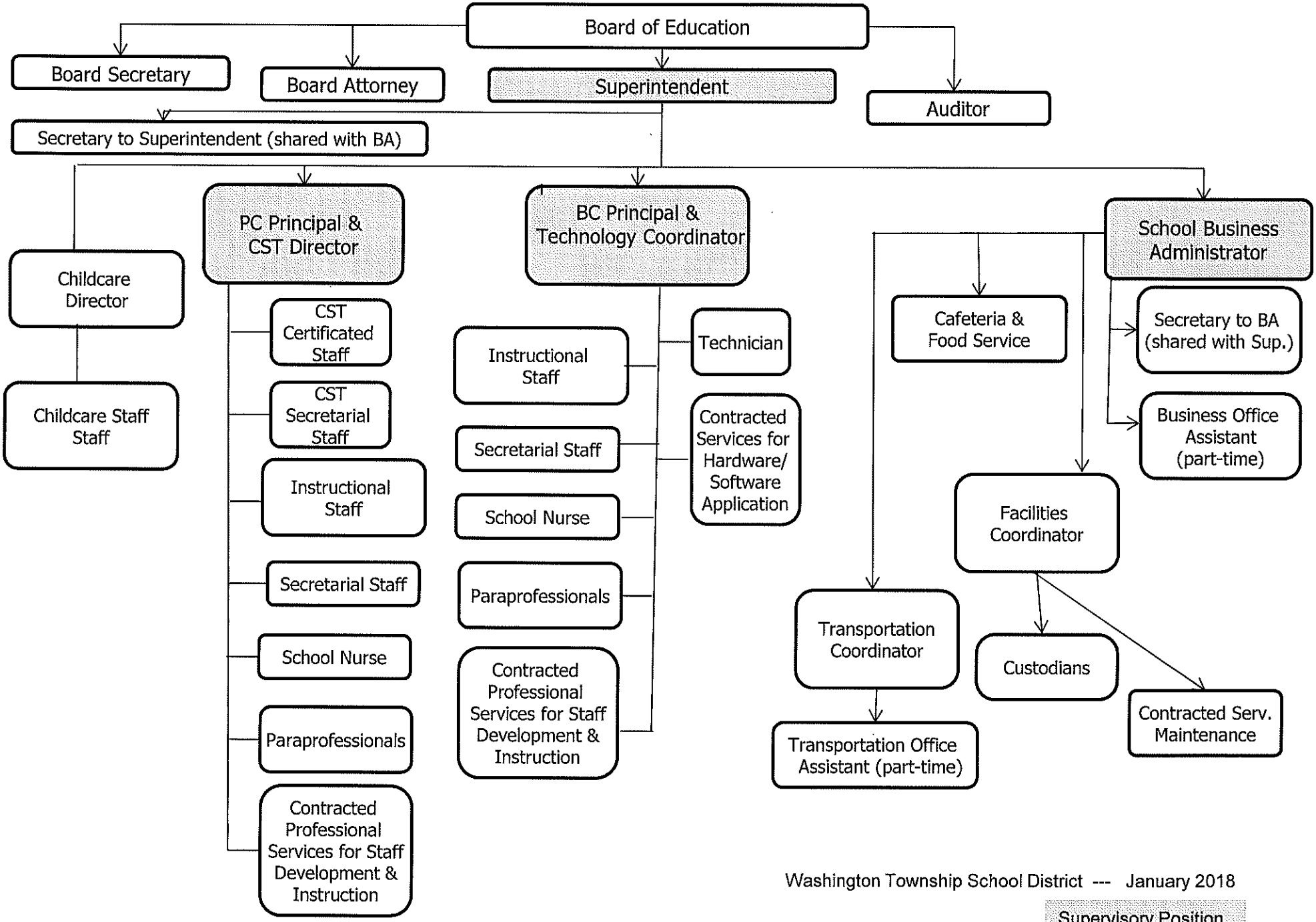

Washington Township School District --- January 2018

Supervisory Position